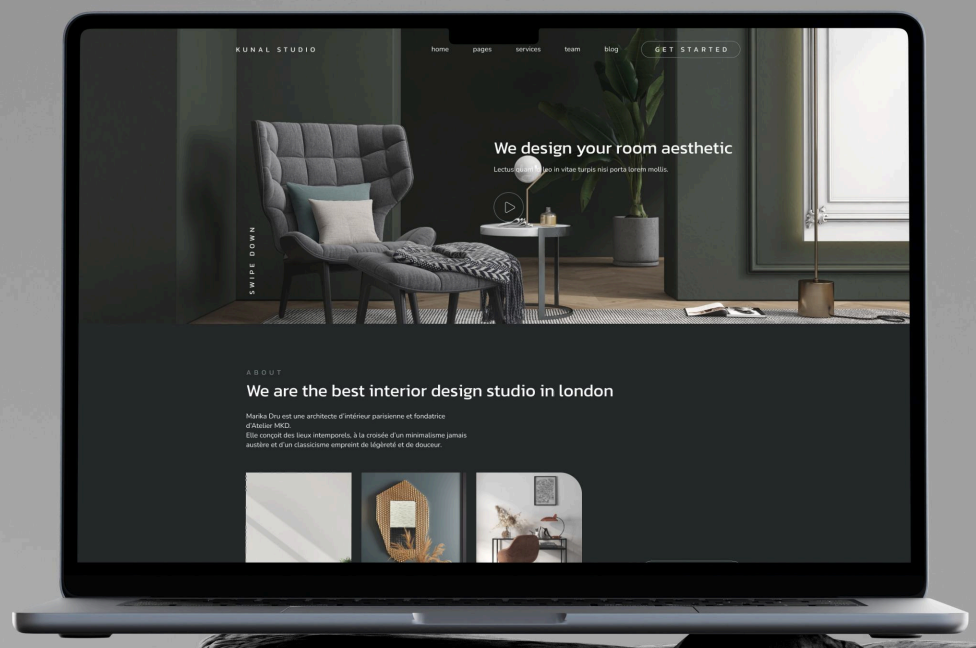

About

At Kunal Studio, we believe that thoughtful design has the power to transform spaces and the lives within them. Based on a commitment to creativity, functionality, and timeless aesthetics, our studio brings a fresh perspective to every project we undertake.

Typography

NUNITO

Color

#D9D9D9

#212828

#212828

#FFB238

#212828

FULL PREVIEW

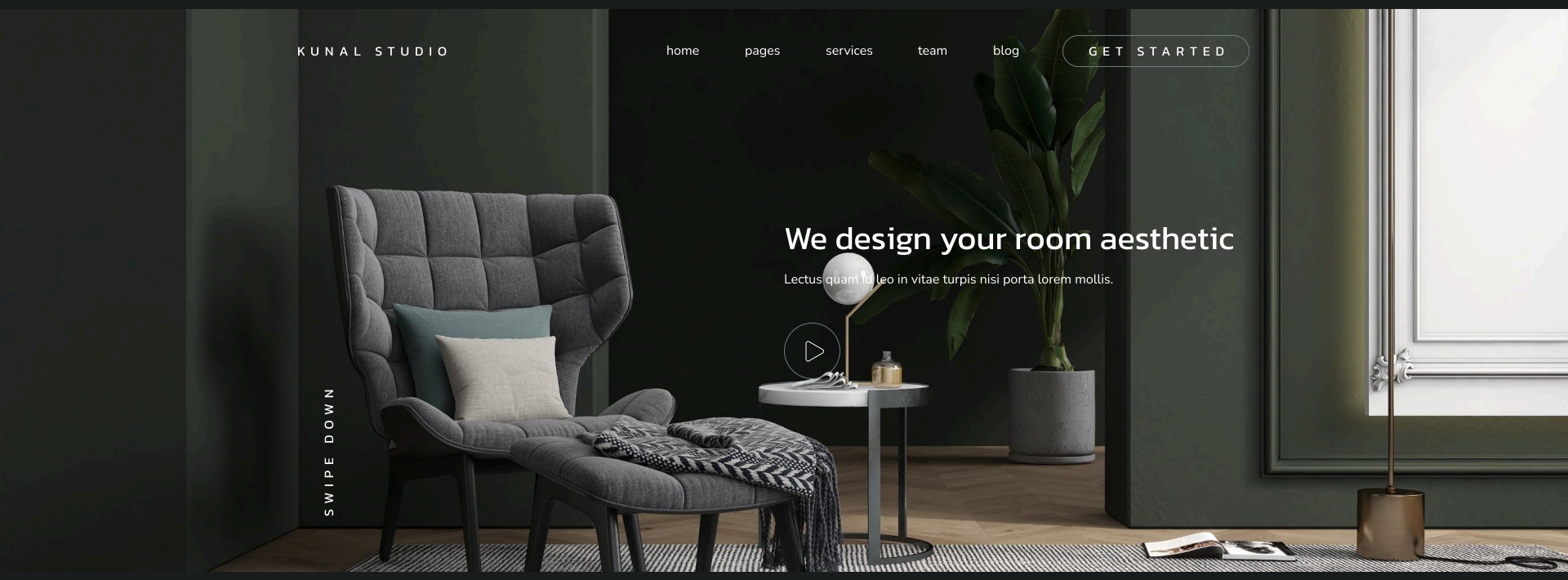

ABOUT

We are the best interior design studio in london

Marika Dru est une architecte d'intérieur parisienne et fondatrice d'Atelier MKD.
Elle conçoit des lieux intemporels, à la croisée d'un minimalisme jamais austère et d'un classicisme empreint de légèreté et de douceur.

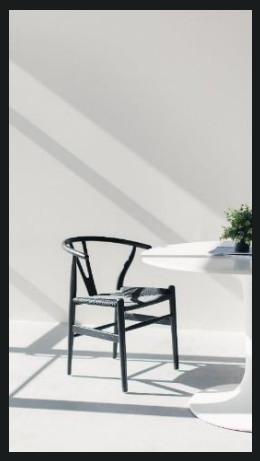

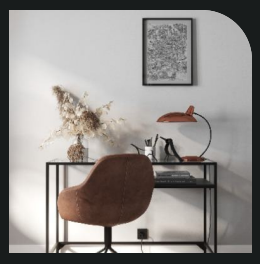

LEARN ABOUT

1K+
PROJECTS DONE

22+
PRO TEAMS

120+
GLOBAL CLIENTS

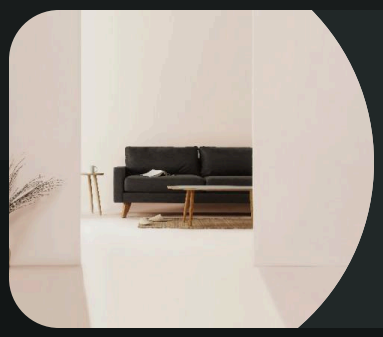

Blending creativity and functionality in every design

HIRE US NOW

TEAMS

Projects are handled by professional certified teams

Posuere urna nec tincidunt praesent egestas maecenas pharetra convallis posuere ipsum nunc aliquet bibendum enim consectetur adipiscing.

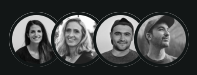

(4.5 reviews)

TRUSTED BY CUSTOMERS

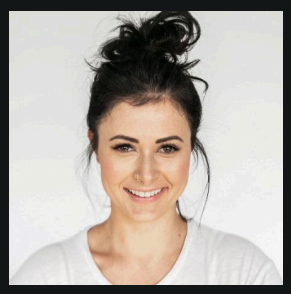

LEARN TEAMS

Sparta .Inc

Allianzy

Reys Ceramics

Fuda Furniture

01. Interior design

Posuere urna nec tincidunt praesent egestas maecenas pharetra convallis posuere ipsum nunc aliquet bibendum enim consectetur adipiscing.

LEARN MORE ›

02. Furniture design

Posuere urna nec tincidunt praesent egestas maecenas pharetra convallis posuere ipsum nunc aliquet bibendum enim consectetur adipiscing.

LEARN MORE ›

03. Landscape design

Posuere urna nec tincidunt praesent egestas maecenas pharetra convallis posuere ipsum nunc aliquet bibendum enim consectetur adipiscing.

LEARN MORE ›

BLOG

The latest article

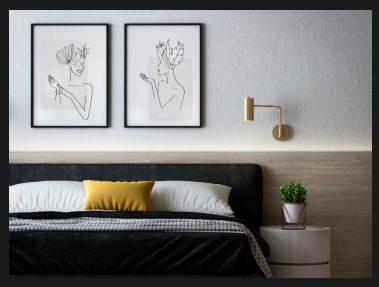

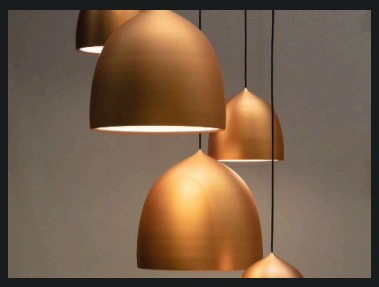

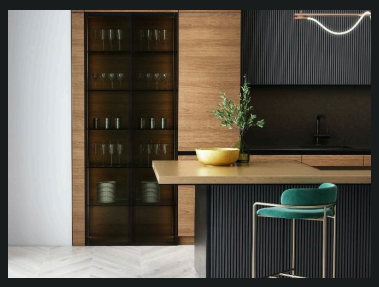

Posuere urna nec tincidunt praesent egestas maecenas.

LEARN MORE ›

Posuere urna nec tincidunt praesent egestas maecenas.

LEARN MORE ›

Posuere urna nec tincidunt praesent egestas maecenas.

LEARN MORE ›

Newsletter

Enter your email

SUBSCRIBE

Posuere urna nec tincidunt praesent egestas maecenas pharetra convallis posuere ipsum nunc.

© Copyright by Ashutoshdesign – All right reserved.

THANK YOU

FOR WATCHING